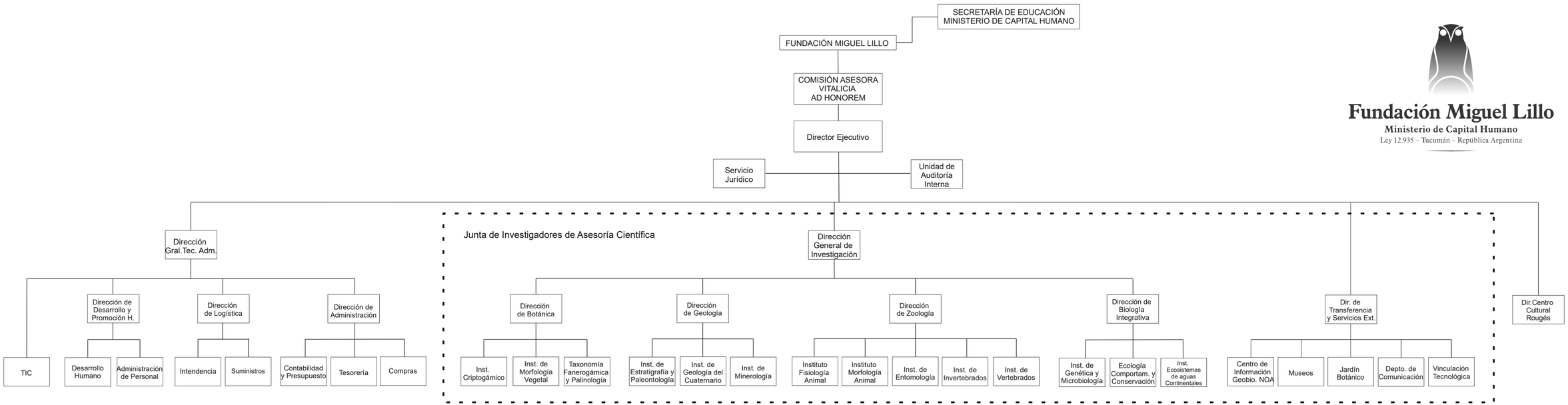

Fundación Miguel Lillo
Ministerio de Capital Humano
Ley 12.935 – Tucumán – República Argentina